

174A

From the New Musical "CAN-CAN"

I LOVE PARIS

Dance Arrangement by
JOHNNY WARRINGTON
1st E \flat Alto Saxophone

Fox-Trot

Words and Music by
COLE PORTER

Moderately slow

Copyright 1963 by Cole Porter

Buxton Hill Music Corporation, Owner of worldwide publication and allied rights

Sole selling agent, Chappell & Co. Inc., New York, N.Y.

Chappell & Co. Ltd., 50, New Bond Street London, W.1

9571

International Copyright Secured

All rights reserved

PRINTED IN ENGLAND

42741

Any arrangement or adaptation of this composition without the consent of the owner is an infringement of copyright

171A

I LOVE PARIS

Dance Arrangement by
JOHNNY WARRINGTON
2nd E \flat Alto Saxophone

Fox-Trot

Words and Music by
COLE PORTER

Moderately slow *soli unis*

Copyright 1933 by Cole Porter
 Buxton Hill Music Corporation, Owner of worldwide publication and allied rights
 Sole selling agent, Chappell & Co. Inc., New York, N.Y.
 Chappell & Co. Ltd., 50, New Bond Street, London, W.1

International Copyright Secured
 All rights reserved
 PRINTED IN ENGLAND
 42741

9571

Any arrangement or adaptation of this composition without the consent of the owner is an infringement of copyright

171A

From the New Musical "CAN-CAN"

I LOVE PARIS

Dance Arrangement by
JOHNNY WARRINGTON

Fox-Trot

Words and Music by
COLE PORTER

1st B \flat Tenor Saxophone

Moderately slow

Solo unis.

- System 2:** Continues the melody with triplets and slurs.
- System 4:** Starts with a box labeled 'B' and *No soli*. Dynamics include *f*.
- System 5:** Continues with triplets and slurs. Dynamics include *mf*.
- System 7:** Ends with a box labeled '2. Fine' and *f*.
- System 8:** Features a box labeled '3. To Girl Vocal'.

Copyright 1953 by Cole Porter

Buxton Hill Music Corporation, Owner of worldwide publication and allied rights

International Copyright Secured

All rights reserved

Sole selling agent, Chappell & Co. Inc., New York, N.Y.

9571

PRINTED IN ENGLAND

Chappell & Co. Ltd., 50, New Bond Street London, W.1

42741

Any arrangement or adaptation of this composition without the consent of the owner is an infringement of copyright

171A

From the New Musical "CAN-CAN"
I LOVE PARIS

Dance Arrangement by
JOHNNY WARRINGTON

Fox-Trot

Words and Music by
COLE PORTER

2nd B \flat Tenor Saxophone

Soli unis.

Copyright 1953 by Cole Porter

Buxton Hill Music Corporation, Owner of worldwide publication and allied rights
Sole selling agent, Chappell & Co. Inc., New York, N.Y.
Chappell & Co. Ltd., 50, New Bond Street London, W.1

International Copyright Secured

All rights reserved

PRINTED IN ENGLAND

9571

42741

Any arrangement or adaptation of this composition without the consent of the owner is an infringement of copyright

E♭ BARITONE SAX

I LOVE PARIS

171A

Two empty musical staves at the bottom of the page.

E♭ BARITONE SAX I LOVE PARIS

171A

171A

From the New Musical "CAN-CAN"

I LOVE PARIS

Dance Arrangement by
JOHNNY WARRINGTON

Fox-Trot

Words and Music by
COLE PORTER

1st Trumpet in Bb
Moderately slow

Copyright 1953 by Cole Porter

Buxton Hill Music Corporation, Owner of worldwide publication and allied rights

Sole selling agent, Chappell & Co. Inc., New York, N.Y.

Chappell & Co. Ltd., 50, New Bond Street London, W.1

International Copyright Secured

All rights reserved

PRINTED IN ENGLAND

42741

9571

Any arrangement or adaptation of this composition without the consent of the owner is an infringement of copyright

174A

From the New Musical "CAN-CAN"

I LOVE PARIS

Dance Arrangement by
JOHNNY WARRINGTON
2nd Trumpet in B \flat

Fox-Trot

Words and Music by
COLE PORTER

Moderately slow

STRA. MUTE

mf

A

Soli

mf

OPEN

Soli-Full

mf

B

mf

1.

2. *f*

3. *mf* To Girl Vocal

Copyright 1953 by Cole Porter

Buxton Hill Music Corporation, Owner of worldwide publication and allied rights

Sole selling agent, Chappell & Co. Inc., New York, N.Y.

Chappell & Co. Ltd., 50, New Bond Street, London, W.1

9571

International Copyright Secured

All rights reserved

PRINTED IN ENGLAND

82721

Any arrangement or adaptation of this composition without the consent of the owner is an infringement of copyright

174A

From the New Musical "CAN-CAN"

I LOVE PARIS

Dance Arrangement by
JOHNNY WARRINGTON
3rd Trumpet in Bb

Fox-Trot

Words and Music by
COLE PORTER

Moderately slow

4

Copyright 1952 by Cole Porter

Buxton Hill Music Corporation, Owner of worldwide publication and allied rights
Sole selling agent, Chappell & Co. Inc., New York, N.Y.
Chappell & Co. Ltd., 50, New Bond Street, London, W.1

International Copyright Secured

All rights reserved

PRINTED IN ENGLAND

A3741

9571

Any arrangement or adaptation of this composition without the consent of the owner is an infringement of copyright

LT+H TRUMPET

I LOVE PARIS

171A

4

A

solli (opens)

B

2

3.

TO GIRL VOCAL

176A

From the New Musical "CAN-CAN"
I LOVE PARIS

Dance Arrangement by
JOHNNY WARRINGTON

Fox-Trot

Words and Music by
COLE PORTER

1st Trombone

Moderately slow

- System 1:** Starts with a first ending bracket labeled '1'. The music is marked *mp* (mezzo-piano).
- System 3:** Continues the melody with various articulations and dynamics.
- System 6:** Labeled '1. softly', indicating the first ending.

Copyright 1953 by Cole Porter
 Buxton Hill Music Corporation, Owner of worldwide publication and allied rights
 International Copyrights Secured
 Sole selling agent, Chappell & Co., Inc., New York, N.Y.
 All rights reserved

174A

I LOVE PARIS

From the New Musical "CAN-CAN"

Dance Arrangement by
JOHNNY WARRINGTON
2nd Trombone

Fox-Trot

Words and Music by
COLE PORTER

Moderately slow

4

- System 6:** Contains a first ending bracket labeled '1.'.
- System 7:** Contains a second ending bracket labeled '2. Fine' and a third ending bracket labeled '3. To Girl Vocal'.

Copyright 1953 by Cole Porter
 Buxton Hill Music Corporation, Owner of worldwide publication and allied rights
 Sole selling agent, Chappell & Co. Inc., New York, N.Y.
 Chappell & Co. Ltd., 50, New Bond Street, London, W1
 Any arrangement or adaptation of this composition must be made by permission of the copyright owner.

International Copyright Secured
 All rights reserved
 PRINTED IN ENGLAND
 1953

9571

3rd Trombone

I LOVE PARIS

171A

^

mp

1

A

mf

mf

B

Soli - full

f

oblis

mf

1 softly

2 > >

3 -3-

f

mf

TO GIRL VOCAL

LEFT TROMBONE

I LOVE PARIS

171A

4

Section A: Handwritten musical notation for the first system, including a treble clef, a key signature of two flats, and a dynamic marking of *mf*. It features a melodic line with slurs and a bass line with vertical strokes.

Section B: Handwritten musical notation for the third system, including a treble clef, a key signature of two flats, and a dynamic marking of *f* with the instruction "obbligato". It features a melodic line with slurs and a bass line with triplets.

From the New Musical "CAN-CAN"
I LOVE PARIS

177A

Dance Arrangement by
JOHNNY WARRINGTON

Fox-Trot

Words and Music by
COLE PORTER

Piano

Moderately slow

A

Copyright 1953 by Cole Porter
Buxton Hill Music Corporation, Owner of worldwide publication and allied rights
Sole selling agent, Chappell & Co. Inc., New York, N.Y.
Chappell & Co. Ltd., 50, New Bond Street, London W1

International Copyright Secured
All rights reserved
[9571] PRINTED IN ENGLAND

B

f B \flat B \flat Dm7 B \flat

Dm7 B \flat B \flat Cm7 F7 *mf* E \flat

B \flat B \flat E \flat B \flat F7

1. 2. *Fine*

B \flat E \flat M6 F7(9) B \flat B \flat Dm7

To Girl Vocal

3.

B \flat B \flat B \flat Cm D7+ D7

176A

I LOVE PARIS

Dance Arrangement by
JOHNNY WARRINGTON

Fox-Trot

Words and Music by
COLE PORTER

Guitar

Moderately slow

- Staff 1:** Chords: Bbm, Bbm, Fm7, Bbm, Bbm, F7.
- Staff 2:** Section A, mp, Chords: Bbm, Bbm.
- Staff 3:** Chords: Bbm, F7, F7.
- Staff 4:** Chords: F7, F7, F7+ F7, F7, F7.
- Staff 5:** Chords: F7, Ebm6, F7, F7+ F7, Bbm, Bbmi.
- Staff 6:** Section B, f, Chords: Bb, Bb, Dm7, Bb, Bb.
- Staff 7:** Chords: Dm7, Bb, Bbdim, Cm7, F7, Eb, mf.
- Staff 8:** Chords: Bb, Bb, Eb, Bb, F7.
- Staff 9:** 1. Bb, Ebm6, F7(7/5), F7(-9); 2. Bb, Bb, Dm7, f.
- Staff 10:** 3. To Girl Vocal, Bb, Cm, D7+, D7, (b).

Copyright 1953 by Cole Porter
 Buxton Hill Music Corporation, Owner of worldwide publication and allied rights
 Sole selling agent, Chappell & Co. Inc., New York, N.Y.

International Copyright Secured
 All rights reserved

171A

From the New Musical "CAN-CAN"

I LOVE PARIS

Dance Arrangement by
JOHNNY WARRINGTON

Fox-Trot

Words and Music by
COLE PORTER

Bass

Moderately slow

A

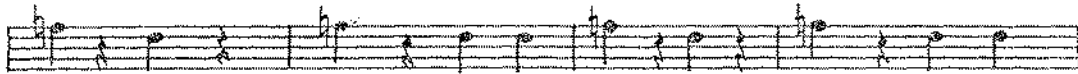
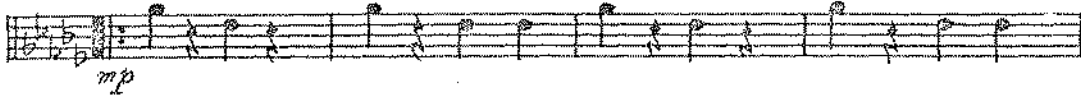

D

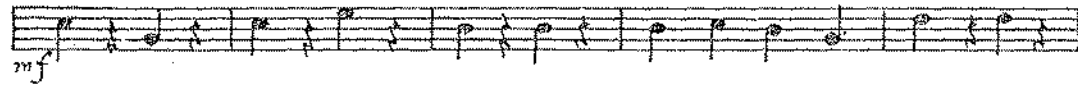
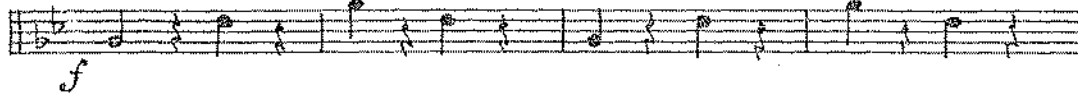

Copyright 1953 by Cole Porter
Buxton Hill Music Corporation, Owner of worldwide publication and allied rights
Sole selling agent, Chappell & Co. Inc., New York, N. Y.

International Copyright Secured
All rights reserved
PRINTED IN ENGLAND

9571

174A

From the New Musical "CAN-CAN"
I LOVE PARIS

Dance Arrangement by
JOHNNY WARRINGTON

Fox-Trot

Words and Music by
COLE PORTER

Drums

Moderately slow
TOM-TOM-LIGHTLY

The main drum score consists of five staves of music. The first staff begins with a dynamic marking of *mf*. The second staff begins with *mp*. The music is written in a rhythmic notation typical of a drum score, with notes and rests on a five-line staff.

B *Exit Ring*

The 'Exit Ring' section is a single staff of music starting with a dynamic marking of *f*. It features a series of notes with numbers 2, 3, and 4 above them, indicating specific rhythmic patterns or accents.

This section of the drum score features a single staff with notes and rests. Above the notes are numbers 2, 3, 4, and 5, indicating accents or specific rhythmic values. Dynamic markings of *mf* are present below the staff.

This section of the drum score features a single staff with notes and rests. Above the notes are numbers 2, 3, 4, and 1, indicating accents or specific rhythmic values. The staff ends with a double bar line and a repeat sign.

2. Fine | **3. To Girl Vocals**

Copyright 1953 by Cole Porter

Buxton Hill Music Corporation, Owner of worldwide publication and allied rights
Sole selling agent, Chappell & Co. Inc., New York, N.Y.

International Copyright Secured

All rights reserved

PRINTED IN ENGLAND

9571

A2741